BEAUFORT COUNTY
PARKS & RECREATION

ANNUAL REPORT
2020

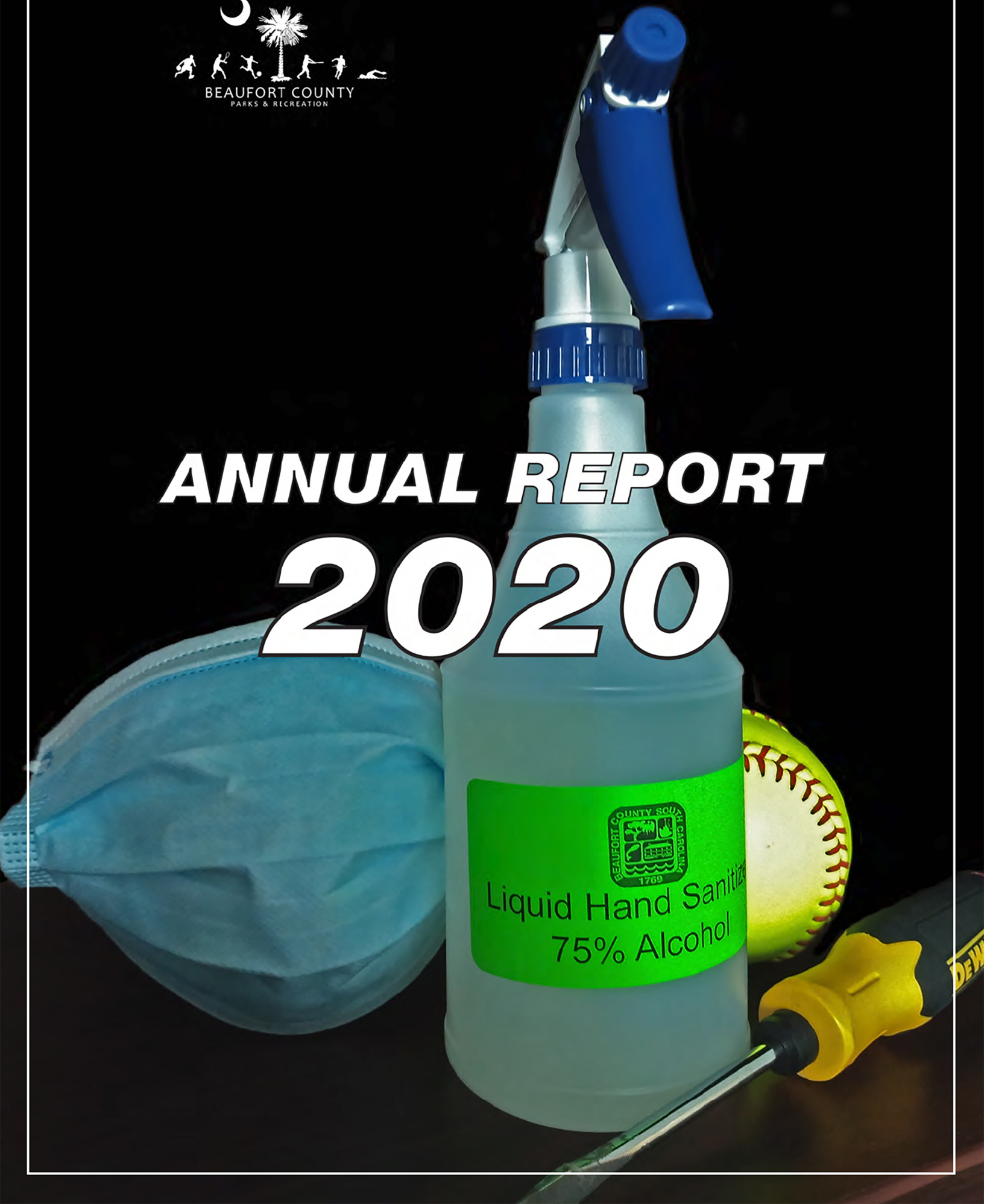

Contents

Message From Our Director	3
Mission Statement	3
Board and Staff	4
Facility Information	5
Athletics	10
Aquatics	21
After School, Summer Camps, and Senior Services	31
Events	32
Impact Fees	33

Message From Our Director

As we entered 2020 we were all excited about the start of a new decade. February began to slow the excitement, and March brought all excitement to a stop. As we all know, the highlight of 2020 was the Covid-19 Pandemic, and what a challenge it was to ALL. So many lives lost, so many sick, businesses closed, and jobs lost. The devastation decided to continue its way right into 2021. If the new decade starts in 2021 let's all hope it sure is better than 2020.

In March, all of the Beaufort County Government offices closed down, but Parks and Recreation took that time to make the most of the situation. Some of our employees went to work with Grounds Maintenance, others started deep cleaning our facilities, cleaning out storage areas, painting buildings, waxing floors, painting floors, etc. They worked harder physically than they ever have before. The buildings, pools, and parks are now in the best shape they have ever been. On the other hand, our office staff, after issuing thousands of refunds from spring 2020, had the opportunity to review all accounts and ensure every patron had all required documents. Those that didn't had notes placed on their accounts to make reopening efficient.

Despite everything and all cancellations, we were able to offer Fall Sports outdoors and even pulled off the 2020 SCAP State Soccer Tournament in December. Naturally precautions were put in place, and the face mask requirement was quite the task. The biggest task however was the challenge from parents of only allowing one parent per child during the 2021 basketball season. Like everything else, and all other obstacles, we successfully made it through.

I can't possibly begin to tell you how proud I am of my staff for the patience, understanding, and hard work they put in during 2020. They went along with whatever changes we made, and helped out in all areas needed.

In closing, I will always encourage anyone that has an interest to please get involved with our Parks and Recreation department. We provide an array of programs and facilities for all ages. I especially would like to thank all of our volunteers and coaches. 2020 was not an easy year to recruit volunteers, but those that did were extra special for stepping up to the plate. These kids needed an outlet to enjoy our activities and to be with their friends, and our volunteers made it all possible. Staying involved in the lives of children is so important, and it was extra important in 2020. I am a firm believer in the saying, "it takes a village to raise a child." The more involvement from an adult in a child's life, the more successful they will be. We hope that 2021 will be better, period. We are looking forward to a positive, exciting year. Stay tuned!

Respectfully submitted,

Shannon Loper
Director
Beaufort County Parks and Recreation

Mission Statement

We utilize proactive means to provide fun, safe, and fiscally responsible recreational programs to elevate the quality of life in our county and region. We will accomplish this effort through standing by our core values:

Professionalism – Demonstrating proficiency and skill, as well as honesty, integrity, and respect.

Accountability – Taking personal responsibility to be engaged and receptive in providing quality recreational services.

Teamwork – Pursuing the best solution, or outcome, for both the community and organization.

Board & Staff

Parks and Recreation Board Members

Bill Brown	2/22	Military - ex-officio
Ronald Campbell	2/21	Northern Beaufort County
Carlos Cave	2/23	School District Administration - ex-officio
Philip Kiser	2/24	At-Large
William McCullough (vc)	2/21	Northern Beaufort County
Michael Manesiotis	2/21	Southern Beaufort County
James Mack	2/23	Northern Beaufort County
Erac Priester	2/23	Southern Beaufort County
Bruce Yeager, Jr. (c)	2/22	Southern Beaufort County

(c) Chairman
(vc) Vice Chairman

Parks and Recreation Staff

Shannon Loper	Director
Matt Watts	Deputy Director
Amanda Snead	Senior Administrative Assistant
Earidean Edwards	Senior Admin Clerk
Evan Christian	Athletic Manager
Darrell Ketola	Athletic Supervisor
Ethan Harris	Athletic Supervisor
Justin Petock	Athletic Supervisor
Kevin Reynolds	Athletic Supervisor
Anny Binette	Pool Manager
Jack Fripp	Superintendent
Jeremy Way	Marketing Coordinator

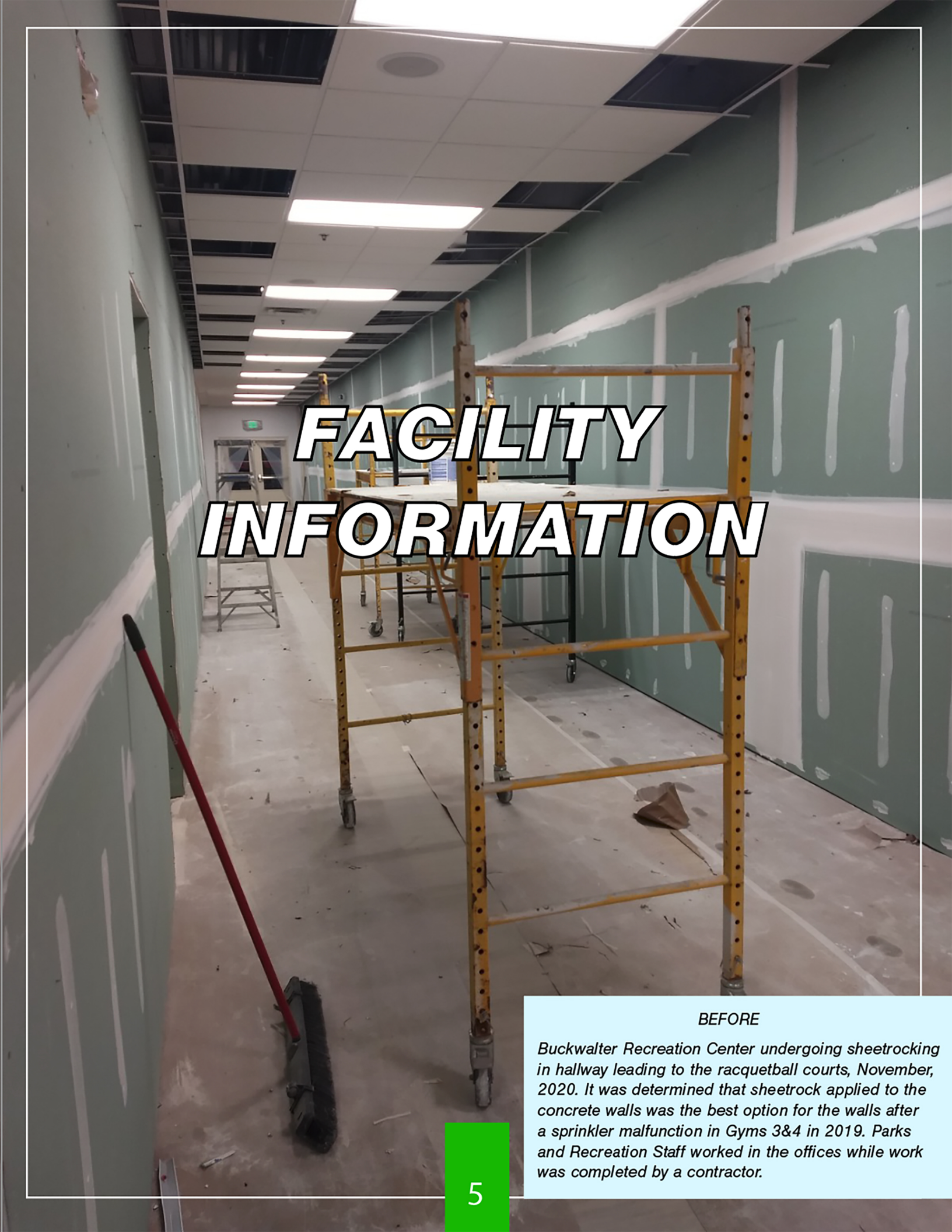

FACILITY INFORMATION

BEFORE

Buckwalter Recreation Center undergoing sheetrocking in hallway leading to the racquetball courts, November, 2020. It was determined that sheetrock applied to the concrete walls was the best option for the walls after a sprinkler malfunction in Gyms 3&4 in 2019. Parks and Recreation Staff worked in the offices while work was completed by a contractor.

AFTER

Buckwalter Recreation Center sheettrocking and painting completed in December, 2020

Facility Information

* denotes Bluffton or Hilton Head Asset
For more comprehensive information, please visit our website at bcscrec.com

Basketball Courts

Agnes Major: 1 Outdoor

*Bluffton Center: 1 Indoor & 1 Outdoor

Bob Jones: 1 Outdoor

Booker T. Washington: 1 Outdoor

Broomfield: 1 Outdoor with lights

*Buckwalter: 4 Indoor

Burton Wells: 1 Outdoor, 1 Indoor

Dale: 1 Outdoor with lights

Charles Lind Brown: 1 Indoor & 1 Outdoor

*M.C. Riley: 1 Outdoor with lights

Scott: 1 Outdoor with lights

Seaside: 1 Outdoor with lights

Wesley Felix: 1 Outdoor with lights

Batting Cages

*Buckwalter: 3 Indoor coin operated & 1 Manual

Burton Wells: 2 Outdoor

*M.C. Riley: 2 Outdoor

*Oscar Frazier: 4 Outdoor

Wesley Felix: 1 Outdoor with lights

Centers

Agnes Major

*Bluffton Center

Booker T. Washington

Broomfield

*Buckwalter

Burton Wells

Charles Lind Brown

Dale

David Smith (Coosaw)

Seaside

Port Royal

Scott

Concession Stands

Basil Green: 1

*Bluffton Center: 1

Burton Wells: 3

Charles Lind Brown: 1

*M.C. Riley: 1

*Oscar Frazier: 1

Wesley Felix: 1

Facility Information

* denotes Bluffton or Hilton Head Asset
For more comprehensive information,
please visit our website at bcscrec.com

Fields - Baseball

Basil Green: 3 with lights

*Bluffton Center: 1 with lights

Bob Jones: 3 with lights

Broomfield: 1

Bruce Edgerly: 1

*Buckwalter: 4 Indoor

Burton Wells: 5 with lights

Coursen Tate: 2

Dale: 1 with lights

Metz: 1

*M.C. Riley: 3 with lights

Scott: 2 with lights

Seaside: 1 Outdoor with lights

Wesley Felix: 2 with lights

Fields - Soccer & Football, Multi-Use

*Barker Field: 1 with lights

Basil Green: 1

*Bluffton Center: 1 with lights

Bruce Edgerly: 1

*Buckwalter: 3 with lights

Burton Wells: 4, (3 with lights)

Coursen-Tate: 2

*M.C. Riley: 1 multi-purpose with lights

Scott: 1

Shell Point Park: 1

Wesley Felix: 1

Playgrounds

*Barker Field: 3 with lights

*Bluffton Center: 1

Broomfield: 1

Burton Wells: 2

Coursen-Tate: 1

Dale: 1

M.C. Riley: 1

*Oscar Frazier: 2

Scott:1

Shell Point Park

Wesley Felix: 1

Pools

Battery Creek Pool - Indoor

Beaufort Pool - Indoor

*Bluffton Pool - Indoor

Charles Lind Brown - Outdoor

Racquetball Courts

Burton Wells: 2

*Buckwalter: 2

Facility Information

* denotes Bluffton or Hilton Head Asset
For more comprehensive information, please visit our website at bcscrec.com

Tennis Courts

*Bluffton Center: 2 with lights

Downtown Beaufort: 7 with lights

Shell Point: 2 Outdoor

Scott: 1 Outdoor

Southside Tennis: 2 Outdoor

Wesley Felix: 1

Tracks

*Buckwalter: 1 Indoor

Volleyball Courts

*Bluffton Center: 2 Outdoor

*Buckwalter: 8 within indoor basketball courts

Scott: 1 Outdoor

Walking Paths

Shell Point Park

Weight Rooms

*Buckwalter: 1

Burton Wells: 1

ATHLETICS
2020

Fall Soccer season girls play under the lights at Buckwalter Recreation Center's field

photo by Darrell Ketola

2020 Athletics Timeline

January 1 - Online Registration Begins for Spring Youth Sports (Baseball, Softball, Lacrosse, Soccer, Flag Football)

February 7 - Online Registration Ends for Baseball, Softball, Lacrosse

February 21 - Online Registration Ends for Soccer and Flag Football

March 13 - SC Governor McMaster declares Covid “State of Emergency” for South Carolina

March 16 - Administrator Ashley Jacobs closes all county offices.

March 17 - All Spring Sports in limbo until SC Governor McMaster makes lawful order allowing sports gatherings. Parks and Recreation implements it’s ‘Plan B’ of deep-cleaning indoor facilities, equipment, and outdoor parks with limited staff. Some staff serve in Animal Services and Senior Services.

May 24 - Summer Youth Basketball Registration cancelled / Issuing Credits and Refunds begin for Spring Sports

September 1 - Online Registration Begins for Winter Youth Basketball

September 21 - Fall Youth Sports season begins with mask mandate

October 31 - Winter Youth Basketball Registration closes

December - Winter Youth Basketball Practices begin with stringent guidelines

July 17 - Administrator Ashley Jacobs re-closes all county offices to the public. Parks and Recreation resumes 'Plan B.' Limited staff working.

June 30 - Process of Issuing Credits and Refunds for Spring Sports ends

June 1 - Facilities re-open with adjusted hours and staff. New, strict cleaning measures are in place. Season begins for Baseball, Soccer, and Flag Football. Online Registration begins for Fall Youth Sports.

Athletics Registrations

SPRING 2020 BEAUFORT YOUTH - played during Summer		COVID-RELATED REFUNDS OR CREDITS
93	Baseball	87
44	Flag Football	21
176	Soccer	176

SPRING 2020 BLUFFTON YOUTH - played during Summer		COVID-RELATED REFUNDS OR CREDITS
66	Boys Lacrosse	0
477	Baseball	52
89	Flag Football	51
445	Soccer	328
124	Softball	12
17	Tennis	0

Athletics Registrations

SPRING 2020 BEAUFORT ADULTS - played during Summer		**COVID-RELATED REFUNDS OR CREDITS**
46	Baseball	0
SPRING 2020 BLUFFTON ADULTS - played during Summer		
171	Kickball	36
403	Softball	0
SUMMER 2020 BEAUFORT YOUTH - CANCELLED		
0	Basketball	0
SUMMER 2020 BLUFFTON YOUTH - CANCELLED		
0	Basketball	0
FALL 2020 BEAUFORT YOUTH		
33	Baseball	0
8	Cheerleading	0
62	Flag Football	0
250	Soccer	0
FALL 2020 BLUFFTON YOUTH		
149	Baseball	0
19	Cheerleading	0
147	Flag Football	0
561	Soccer	0
67	Softball	0
FALL 2020 BEAUFORT ADULTS		
44	Softball	0
FALL 2020 BLUFFTON ADULTS		
542	Softball	0
WINTER 2020 BEAUFORT YOUTH		
211	Basketball	0
WINTER 2020 BLUFFTON YOUTH		
661	Basketball	0

TOTAL ATHLETICS REGISTRATIONS IN 2020 = *4,859*

vs.

TOTAL REGISTRATIONS IN 2019 = *6,699*

Setbacks & Comebacks - Athletics

These Before & After shots are exemplary of the kind of work performed by Parks and Recreation Staff. Picture of locker room at Charles Lind Brown Gym. Photos by Ethan Harris

January

- Redesigned management controls give athletics staff a streamlined approach to workflows
- Youth basketball player at Buckwalter receives suspension for punching wall in gym
- Under Armor becomes official shirt of Flag Football

February

- Outdoor Volleyball net was stolen from Bluffton Recreation Center
- Beaufort Flag Football numbers rise after waiving late fee and extending registration deadline
- Horton & Goodman are the corporate sponsors ($2,500) of Bluffton Youth Spring Soccer
- Coursen-Tate Park on Lady's Island vandalized / Building spray-painted and trash can set on fire
- Seventeen teams are registered for Adult Kickball in Bluffton
- Dick's Sporting Goods contributes greatly toward Parks and Recreation athletic supplies

March

- Bluffton Youth Soccer registration closes at 773 participants / Beaufort Soccer closes at 352 participants
- All sports activities and facilities suspended to observe Beaufort County Covid-19 precautions
- Cleaned and organized over 3,000 square feet of storage and activity space at Bluffton Recreation Center and Gym

Setbacks and Comebacks - Athletics

April
- Cleaned and organized over 5,000 square feet of storage and activity space at Buckwalter Recreation Center
- Waxed tens of thousands of square feet of office and hallway floors throughout all Parks and Recreation facilities

May
- Powerwashed miles of sidewalks at Buckwalter, Bluffton Recreation Center, Burton Wells, Lind Brown
Summer Basketball cancelled
- Prepared over 1,000 spray bottles of Hand Sanitizer to be distributed among Beaufort County offices
Covid-related refunds or credits to parents are processed

June
- Youth Baseball, Softball, Flag Football, Soccer, Lacrosse, and Tennis seasons begin over three months late

July
- Enforcement of SC Governor McMaster's Covid-19 mask order at games difficult due to it's unpopularity among parents
- An Adult Softball player at Barker was shocked standing next to a lightpole with hands on the fence
- Player award ceremonies are cancelled due to social distancing
- Child receives a three-game suspension for using a racial epithet

August
- Fall Adult Volleyball Season cancelled

September
- All Grounds Maintenance crew completed defensive driving course
- Concessions trailer stolen

October
- Athletics is fully-staffed with six, full-time athletic supervisors

November
- Burton Wells Recreation Center re-opens, 8am - 5pm, Monday through Friday
- Buckwalter closed while Engineering fixes lingering moisture caused by 2019's sprinkler failure in Gyms 3 & 4

December
Winter Youth Basketball practices begin with temperature checks at lobby and "One Parent in Gym" Rule proves unpopular.

Photo Evidence, Athletics

Parks and Recreation Staff filled, assembled, labeled, organized, and distributed 75% alcohol hand sanitizer for all county offices in preparation of re-opening. Photos by Jeremy Way

Photo Evidence, Athletics

Parks and Recreation Staff normally do everything possible to avoid interruption of service to its constituents. Powerwashing our facilities involves hundreds of yards of connected hoses running from special spigots located in restrooms. Since facilities were closed, this clean-up was an opportunity to regain some of the original beauty of our facilities without creating a tripping hazard to the public.

Photo Evidence, Athletics

Despite everything and all cancellations, we were able to offer Fall Sports outdoors and even pulled off the 2020 SCAP State Soccer Tournament in December.

AQUATICS
2020

2020 Aquatics Timeline

January 1 - 31: Swim Lesson registrations improved 500% over January 2019

February 1 - 28: Swim Lesson registrations improved 320% over February 2019

March 1 - 15: Swim lesson registrations decrease by 97 participants

March 13 - SC Governor McMaster declares Covid “State of Emergency” for South Carolina

March 16 - Administrator Ashley Jacobs closes all county offices.

March 17 - All Spring Sports in limbo until SC Governor McMaster makes lawful order allowing sports gatherings. Parks and Recreation implements it’s ‘Plan B’ of deep-cleaning indoor facilities, equipment, and outdoor parks with limited staff. Some staff serve in Animal Services and Senior Services.

April 15 - May 15: Aquatics Staff cleans and makes improvements to Battery Creek, Beaufort and Bluffton Indoor Pools. Improvements include new, painted flooring and walls throughout locker rooms, office walls. All pool decks and drains are pressure-washed. All pools are re-organized.

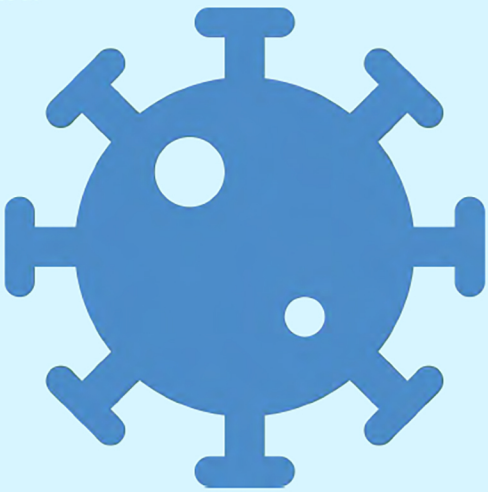

2020 Aquatics Timeline

August 17 - Part-Time Lifeguards supervise the high school swim teams 7am - 9am daily. Pool not open to public.

November 2 - Battery Creek Pool and Bluffton Pool re-open with adjusted hours and staff. Beaufort Pool remains closed for necessary repairs.

November 30 - Beaufort Pool re-opens with adjusted hours and staff.

July 17 - Administrator Ashley Jacobs re-closes all county offices to the public. Parks and Recreation resumes 'Plan B.' Limited staff working.

June 1 - Pools re-open with adjusted hours, services, and staff. New, strict cleaning measures are in place. New Locker Room rules aim to prevent Covid transmissions. Swim Lessons resume with "Instructor On Deck" rule to prevent Covid transmission. New rules prove unpopular with patrons.

Aquatics Participation

DAILY PASSES SOLD LAP/OPEN SWIM		2019
314	Battery Creek Pool	1,480
286	Beaufort Pool	1,500
731	Bluffton Pool	1,544
726	Lind Brown Pool (Outdoor/Summer Only)	2,410

MONTHLY PASSES SOLD LAP/OPEN SWIM		2019
106	Battery Creek Pool	235
87	Beaufort Pool	271
212	Bluffton Pool	342
29	Lind Brown Pool (Outdoor/Summer Only)	38

ANNUAL PASSES SOLD LAP/OPEN SWIM		2019
3	Battery Creek Pool	15
5	Beaufort Pool	11
6	Bluffton Pool	13

SCHOOL SWIM LESSONS		2019
0	Battery Creek Pool	817
0	Beaufort Pool	1,213
0	Bluffton Pool	4,862

SWIM LESSONS		2019
84	Battery Creek Pool	201
115	Beaufort Pool	418
433	Bluffton Pool	370

WATER AEROBICS		2019
120	Battery Creek Pool	978
108	Beaufort Pool	881
243	Bluffton Pool	890

SWIM TEAMS		2019
40	Battery Creek Pool (H2A)	361 (H2A + BCHS)
31	Beaufort Pool (LCAC)	897 (LCAC +BHS)
408	Bluffton Pool (FINS)	3,805 (FINS + BHS)

2020 TOTALS	2019 TOTALS
4,087	23,552

Setbacks and Comebacks - Aquatics

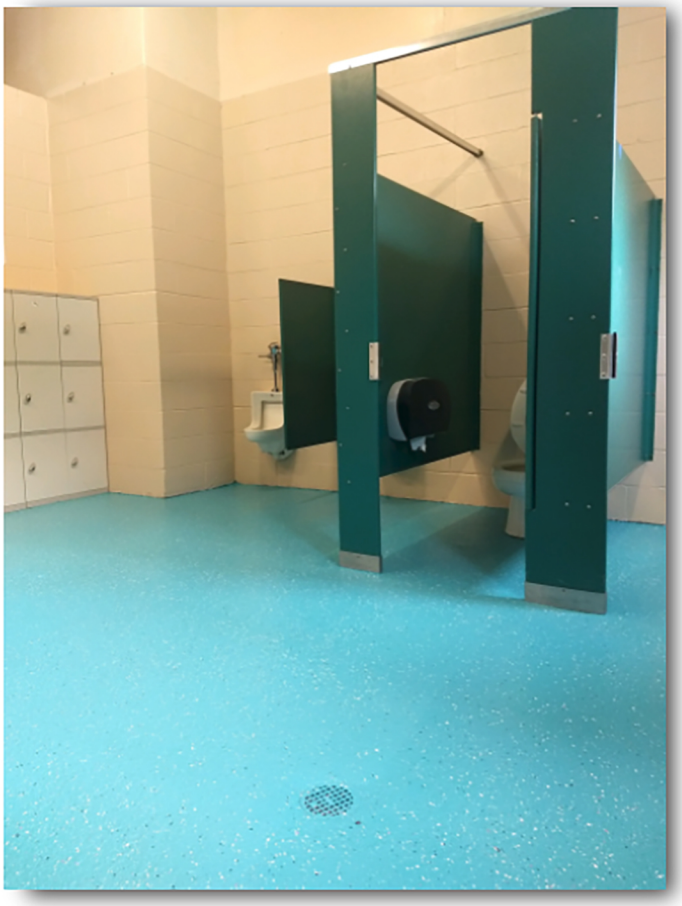

These Before & After shots are exemplary of the kind of work performed by Parks and Recreation Staff. Picture of locker rooms at Battery Creek and Beaufort Pools. Photos by Jeremy Way

January

- Sand Filter at Battery Creek is causing sand to enter the pool through it's jets, broken lateral suspected
- Swim lesson registration numbers sharply increase
- New, Walk-In Individual Swim Lessons introduced, $10 for 30-minute lesson, no appointment necessary
- Water level at Beaufort Pool drops inches daily, leak strongly suspected

February

- More lifeguards need to be hired to meet individual swim lesson demand at Bluffton Pool
- Sand and broken laterals in filter at Battery Creek Pool are replaced
- Pool Heater at Battery Creek not working

March

- Bluffton Pool gets new pump and filter system
- Pool Heater at Battery Creek Pool fixed
- Pools areas are thoroughly disinfected in response to Covid-19
- Pools closed - Aquatics Staff re-organized into three teams: Maintenance, Senior Services, and Animal Services
- Bluffton, Battery Creek, and Bluffton pool decks are powerwashed and deck drains strongly flushed out

Setbacks and Comebacks - Aquatics

April
- Rusted steel beams and doors along the pool decks at all indoor pools are painted
- All pools have newly-painted office walls, lobby walls, locker room walls, lobby floors, locker room floors

May
- Cleaned and organized over 15,000 square feet at Bluffton Pool, Battery Creek Pool, Beaufort Pool
- All indoor pools get large, box fans to increase air flow from deck's sliding glass doors
- No new seasonal staff hired

June
- Pools re-open with new hours and rules to prevent Covid transmission, staff uses new Covid Waiver to limit liability
- Beaufort Pool's, on-deck sliding glass doors get tracks fixed to allow maximum outdoor air ventilation
- Lind Brown Outdoor Pool uncovered, cleaned and opened for the season
- Majority of pool patrons patient and understanding with new rules, a few become belligerent about the change
- Parents of children in swim lessons unhappy at temporary "Teaching From Deck" social-distancing policy

June
- All Pools closed again
- Aquatics Staff re-assigned to department's Grounds Maintenance Crew to cover employee absences

July
- All aquatics staff has multiple certifications updated
- All indoor pools open 7am-9am to accomodate school swim team practices only
- Lind Brown Outdoor Pool is re-covered for season

September / October
- All indoor pools open 7am-9am to accomodate school swim team practices only

November
- Battery Creek and Bluffton re-opened with limited hours and staff / Beaufort Pool resurfacing continues
- Beaufort Pool re-opened with new resurfacing with limited hours and staff

December
- Inflatable obstacle courses researched for future use at Battery Creek Pool

Photo Evidence - Aquatics

Steel beams on the pool deck at Bluffton Pool had heavy oxidation. Staff washed, sanded, washed again, and painted over three dozen of these throughout all three indoor pools while pools were closed to the public.

Photo Evidence - Aquatics

All floors in foyers throughout our indoor pools get fresh, oil-based epoxy. All walls are touched up or repainted in office areas. Photos by Anny Binette

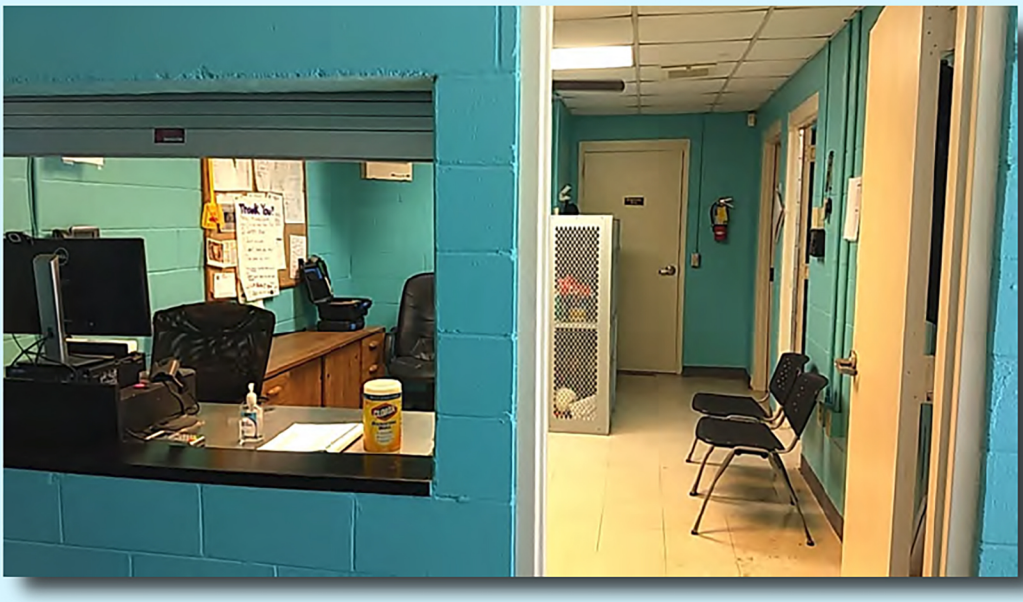

Photo Evidence - Aquatics

It's not as simple as just putting down new paint and sealant. All floors required sanding, washing, painting, sealing and texture.

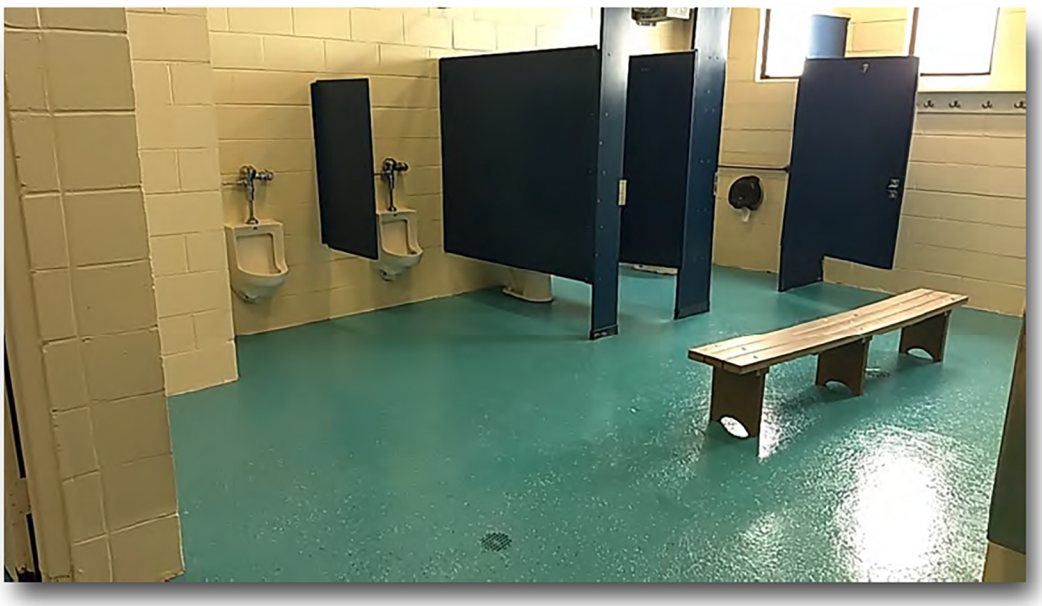

Photo Evidence - Aquatics

Staff drains, skims, and powerwashes the outdoor pool at Charles Lind Brown in May. This is a normal occurance in anticipation of opening around Memorial Day. The staff this year was much smaller because no seasonal guards were hired.

Love House Learning Academy

September 1, 2020

Re: Explanation of Services for RFP for Senior Day Program

This message will explain our services for our RFP with the Senior Day Programs.

Due to Covid-19, Love House Learning ACADEMY have not held face-to-face services with the Senior Citizens that we serve since March 13, 2020 due to the danger Covid-19 poses to our aging population.

In exchange for these services, LHLA redeveloped our program to continue meeting senior's needs with door-to-door meals delivered five-days a week with seven fresh frozen meals that can be heated within five minutes. These daily deliveries allowed us to physically see the seniors we serve to have in person wellness checks. This also allowed us to provide seniors with a nutritious meal balanced by a Dietitian to assist them with maintaining their health during this pandemic. Meals are dropped off at the door where the small talk begins and ends. For many of these seniors, we are their only daily visitation.

We have also been able to provide seniors with masks and sanitizer for their protection on a rotating basis. We also deliver to each family a fresh box of vegetables with fresh fruit to help provide garden fresh nutrients to those seniors with limited transportation. This support helps to reduce their exposure and without it many would have been at risk of their health to meet their basic needs.

Earlier this year, due to Covid-19, the vehicles assigned to LHLA were returned to PALS to "limit the risk" of exposure to the virus for Beaufort County employees who drive vehicles for services alone. Our feeding program for the senior citizens of Beaufort County began Thursday, March 19, 2020. It was at this time, PALS offered to support LHLA senior feeding program by contributing PALS spare staffing along with vehicles to help LHLA deliver food to support our new Covid-19 feeding program.

On June 1, 2020 Beaufort County re-opened and many of PALS supporting staff returned to their normal duties; however, one continued for a few additional weeks to train their replacement. This was a great support to us and we truly appreciate all the help PALS has given us. We now have four staff members delivering food three times a week as we continue our feeding program. Also to date, we have served an estimated of 13,440 fresh frozen meals, 1575 fresh fruit and vegetables boxes, 400 face mask, and sanitizer to an average of 80 senior citizens since March 2020.

As of today, we have received enough funding to support senior feeding throughout the end of 2020.

Theresa A. Roberts, Executive Director

Theresa A. Roberts

Love House Learning Academy
843-525-1043

- January - All-Star Basketball Tournament at Buckwalter
- March - Home & Garden Show, Cancelled
- October - Beaufort County Tax Sale at Buckwalter (pictured above)
- November - National Election at Bluffton Center, Buckwalter, Burton Wells, and Charles Lind Brown
- November - Trash Clean-Up Day along Highway 170
- December - All-Star Soccer Tournament at Buckwalter
- December - Christmas Parade, Cancelled

Bluffton/Okatie Service Area $7,500,000 available balance	2019 $5,256,968
Burton Service Area $62,000 available balance	2019 $46,277
Lady's Island Service Area $297,000 available balance	2019 $214,223
St Helena Island Service Area $121,000 available balance	2019 $36,020

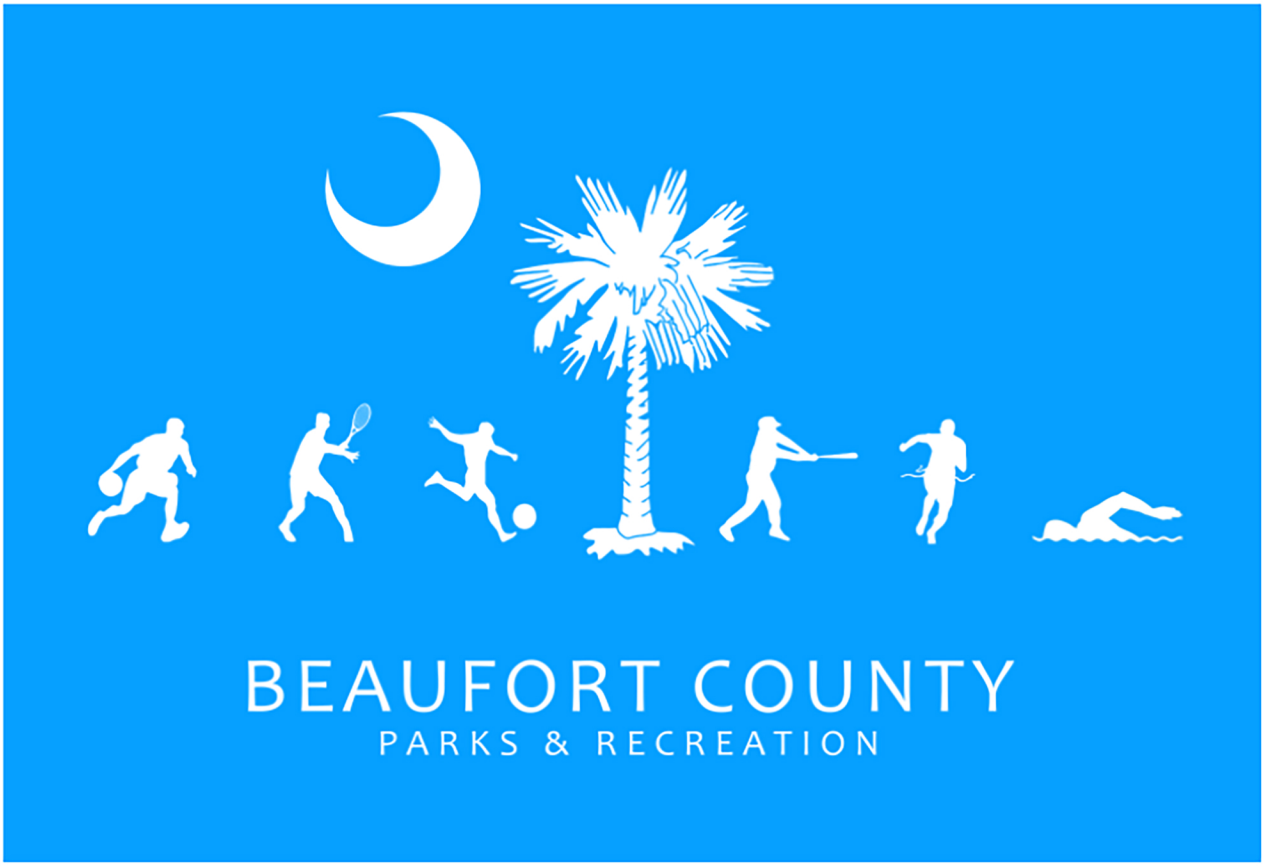

To stay up-to-date with Beaufort County Parks and Recreation news, future events, and updates go to our website at www.bcscrec.com and follow us on Facebook at www.facebook.com/bcparksandrecreation.